



pbserum Specific Face

Treatment protocol
for facial rejuvenation

pbserum Specific

Triple Enzymatic Synergy

- **Renews collagen** and elastin, releases trophic factors and protects against free radicals.
- **An easy-to-use enzymatic system** combined with active ingredients, that also includes a home care treatment to boost results in **5 indications**.
- **Medical expertise** and **research** transformed into a solution for skin repair and rejuvenation.



Professional

Home Care

Recommended patient profile



Gender: Men and women



Age: 25 to 60 years

Indicated for patients with **early signs of aging**: elastosis, hyperpigmentation and fine wrinkles.



It is suggested to start treatment in patients in good physical and psychological health, without contraindications associated to the use of recombinant enzymes or their active ingredients.

Treatment Protocol

Professional



1st session

21 days



2nd session

21 days



3rd session

Day 0

Day 60

Home Care

Daily application during
the period of treatment



Professional

Application:



Specific is a versatile product for transdermal application, with the physician's preferred technique.

Recommended protocol:

Considering the suggested application with microneedling



Depth:

Frontal area: 0.5 mm.

Middle and lower third: 1.0 mm



Apply 2.5 ml in the right hemiface and 2.5 ml in the left hemiface following linear vectors, with a minimum of 2 passes per zone.



Frequency and number of sessions:

A minimum of 3 sessions is recommended with a separation of 21 days.

Home Care

Application:



Apply **1 ml** of the product at night on the cleansed face or the treated area, replacing the usual nighttime routine, for 2 months to maximize results with a complete treatment.

You can **continue** with your **usual skin care routine** in the mornings.

Sunscreen with SPF 50+ is recommended.

Photographs are recommended, as well as assessment by means of scales such as ECCA grading scale, acne scars and GAIS (Global Aesthetic Improvement Scale), and patient satisfaction survey at each session and 28 days after at the end of treatment for a comprehensive evaluation of the results.

Product's reconstitution



Add the **5 ml** of the **reconstitution solution** in the vial of the lyophilized enzymes.



Shake **gently** until the liquid is **homogeneous**.



Extract the content vial with the **syringe**.

If you choose to use anesthesia, topical lidocaine is recommended 20 minutes prior to treatment, or you can add 0.5 ml of 2% lidocaine to the final reconstituted volume.

Clinical cases

Specific Face



Before

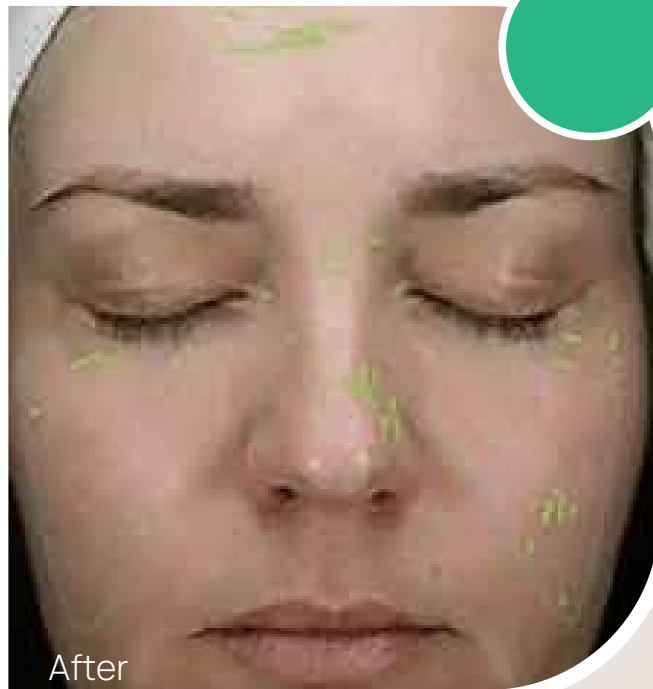

After

Dra. Selena Lagdon, London, Uk.

Clinical cases

Specific Face



Before



After

Dra. Selena Lagdon, London, UK.

Important information

Recommendations

Use the entire product after reconstitution, do not store or refrigerate.
Avoid the use of devices immediately after application.
Side effects are very uncommon, but if present, may be mild and symptoms such as erythema, itching, swelling at the site of application. They usually disappear within 72 hours without treatment. In case of allergic reaction, suspend treatment.
Consider the use of antihistamines and corticosteroids in severe cases.

Post-treatment advice

Start the home care treatment on the night of the first session, replacing the usual night skincare routine. From the next day onwards, you can continue with the usual morning routine.
Maintain a proper cleansing routine for the treated area.
Use SPF 50+ and retouch every 4 hours.
Avoid intense sun exposure.
Do not exercise intensely on the day of treatment and avoid excessive sweating.

Contraindications

Pregnancy or breast-feeding.
History of allergy to the components in the formulation.
Oncology patients or patients with active autoimmune diseases.
Diseases such as atopy or active asthma.
Local or systemic infection.
Wait at least 15 days after the application of a vaccine.

pbserum Specific



Proteos Biotech S.L.
Avenida de la Osa Mayor, 4, 28023,
Madrid, Spain
info@pbserum.com
+34 915 417 001
proteosbiotech.com



pbserum.professionals.com

Proprietary material of pbserum/ Proteos Biotech for the exclusive use
of qualified healthcare personnel only.
Any part of this material may be copied, distributed, or edited by third
parties without the prior explicit consent of Proteos Biotech, S.L.

All photographs used have been provided by the treating physicians.
Email for reporting adverse reactions, allergies and all related information:
technosurveillance@pbserum.com

Consultation of medical information: medinfo@proteosbiotech.com.